The King and I
(Choral Selections)

The March of the Siamese Children • I Whistle a Happy Tune
School-Room Scene • Getting to Know You

For 2-Part* and Piano

Performance Time: 4:30

Arranged by
JOHN LEAVITT

THE MARCH OF THE SIAMESE CHILDREN
Music by RICHARD RODGERS

Moderately (♩ = ca. 86)

Part I
Part II
Piano

Fa la la la la la la

Fa la la la la

la la la la. Fa la la la.

*Available for 3-Part Mixed and 2-Part
ShowTrax CD also available

Copyright © 1951 by Richard Rodgers and Oscar Hammerstein II
Copyright Renewed
This arrangement Copyright © 1999 by WILLIAMSON MUSIC
WILLIAMSON MUSIC owner of publication and allied rights throughout the world
International Copyright Secured All Rights Reserved

DO NOT PHOTOCOPY

Choral Selections from "The King And I" Arrangeur: John Leavitt HL08551364

Inhalt: The March of the Siamese Children,I Whistle a Happy Tune, School-Room Scene, Getting to know you

www.notenpost.de e-mail: info@schuberts-musikantenhus.de

www.notenpost.de
Ihre Noten per Post

Musik aus Lilienthal

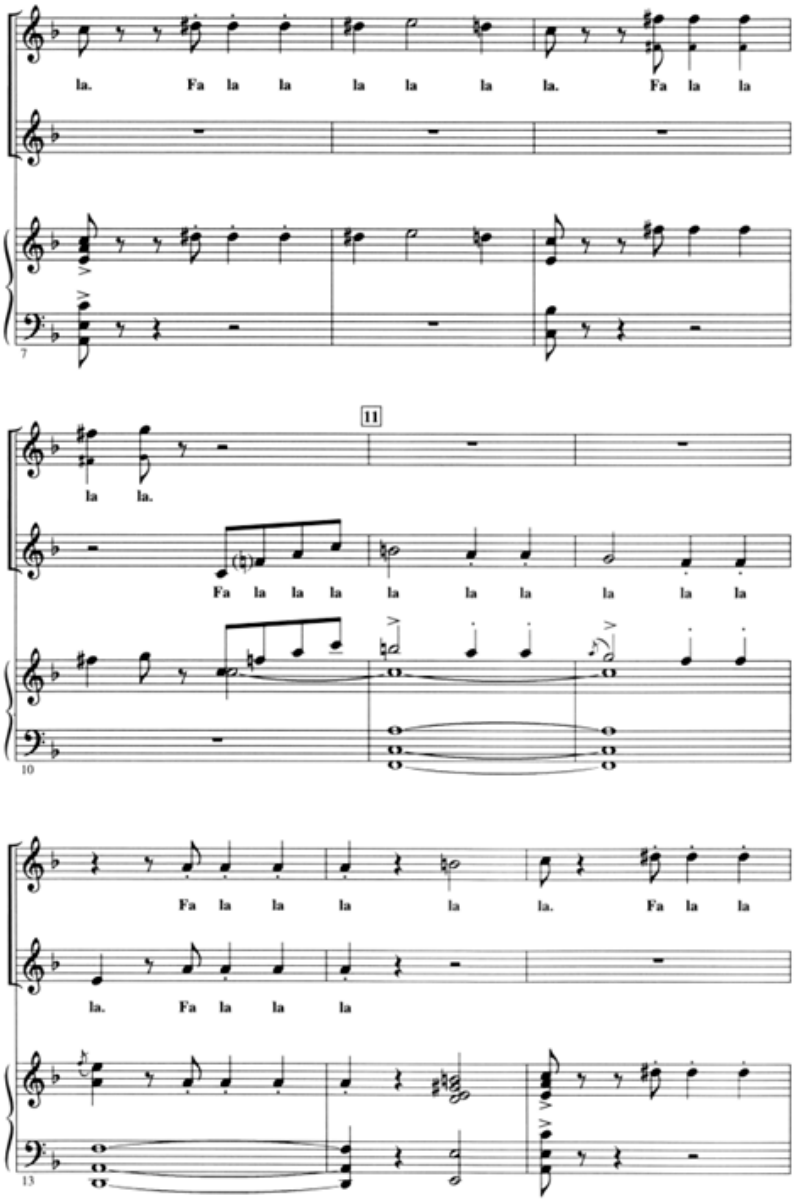

Oscar Hammerstein

www.notenpost.de e-mail: info@schuberts-musikantenhus.de

www.notenpost.de
Ihre Noten per Post

la la la la. Fa la la la.

la la. Fa la la la.

16

I WHISTLE A HAPPY TUNE
Lyrics by OSCAR HAMMERSTEIN II
Music by RICHARD RODGERS

19 **Sprightly (♩ = ca. 96)**

Mm.

Mm.

19

When - ev - er I feel a - fraid, I

When - ev - er I feel a - fraid, I

22

Copyright © 1951 by Richard Rodgers and Oscar Hammerstein II
Copyright Renewed
This arrangement Copyright © 1999 by WILLIAMSON MUSIC
WILLIAMSON MUSIC owner of publication and allied rights throughout the world
International Copyright Secured All Rights Reserved

THE KING AND I – 2-Part

www.notenpost.de e-mail: info@schuberts-musikantenhus.de

www.notenpost.de
Ihre Noten per Post