Umfang: 19 & 8 Seiten

eres

VI. Sonate

in Bb-Dur, Opus 38, 3
für Violoncello und Klavier
Eingerichtet von F. Gustav Jansen

Bernhard Romberg
(1767–1841)

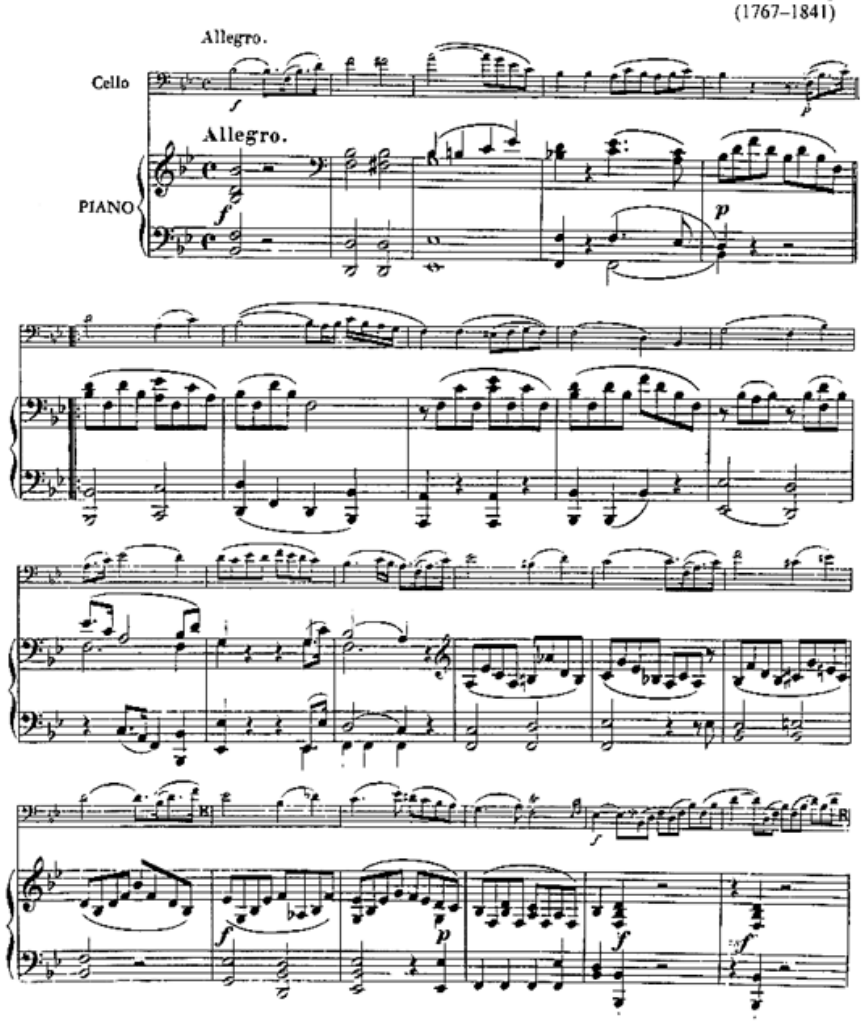

Bernhard Romberg

Sonate VI *op. 38,3*

Violoncello und Klavier

ISMN 979-0-2024-2813-9

© by Eres Edition, D-28865 Lilienthal / Bremen www.eres-musik.de – info@eres-musik.de

eres

Noten-SHOP mit vielen MUSTERSEITEN

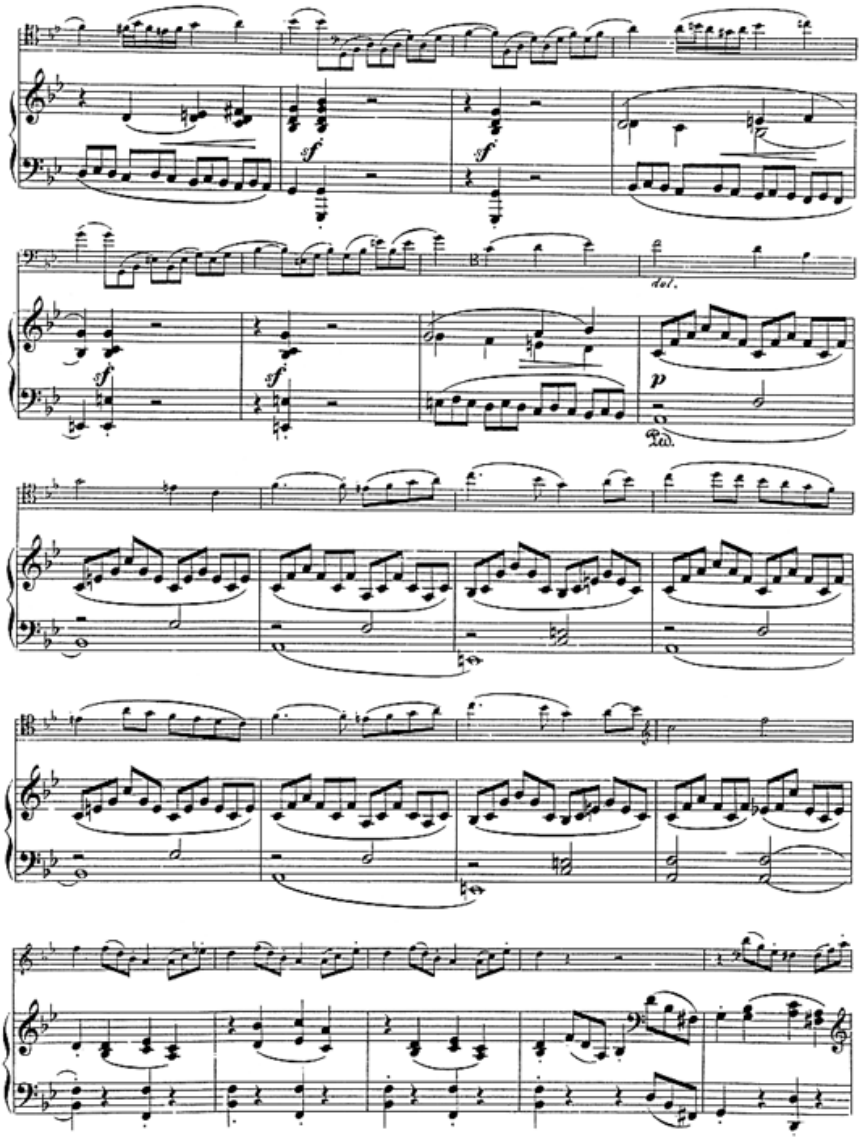

© 2001 by Eres Edition, D-28859 Lilienthal/Bremen, P.O.Box 1220

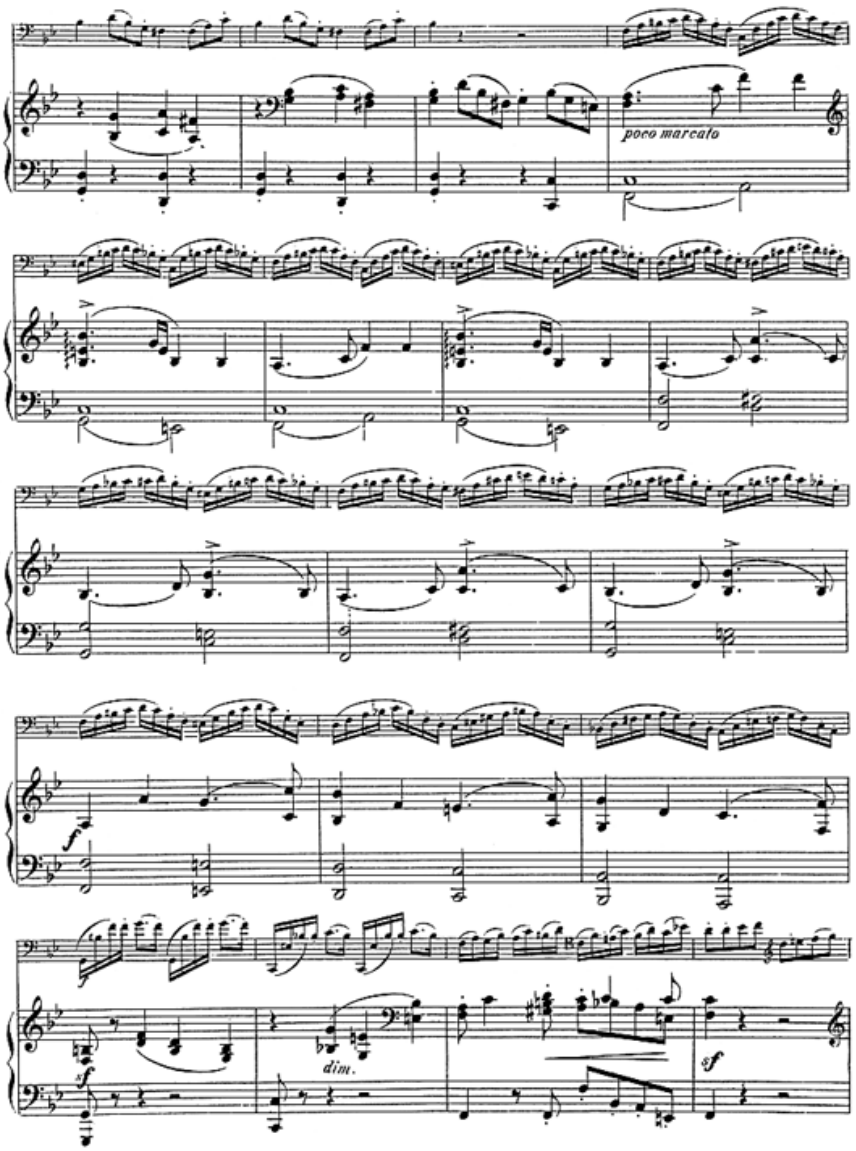

© 2001 by Eres Edition, D-28859 Lilienthal/Bremen, P.O.Box 1220

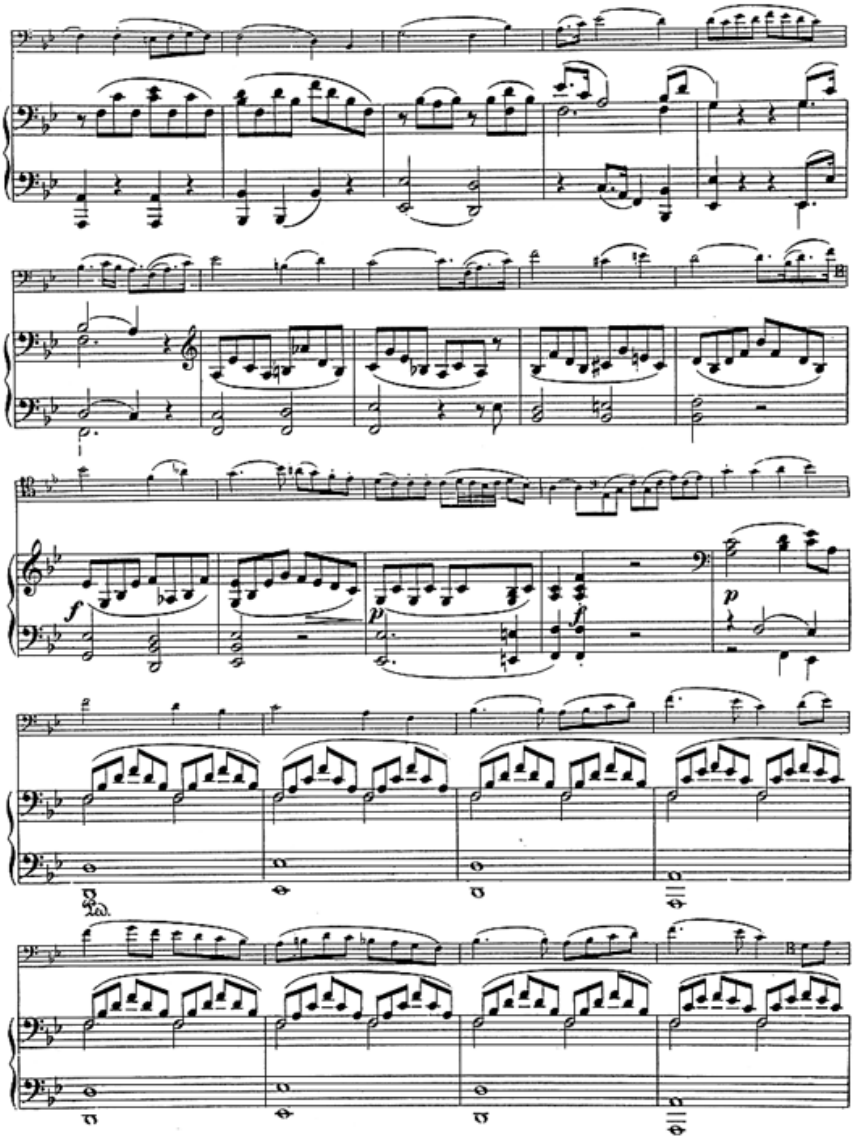

© 2001 by Eres Edition, D-28859 Lilienthal/Bremen, P.O.Box 1220

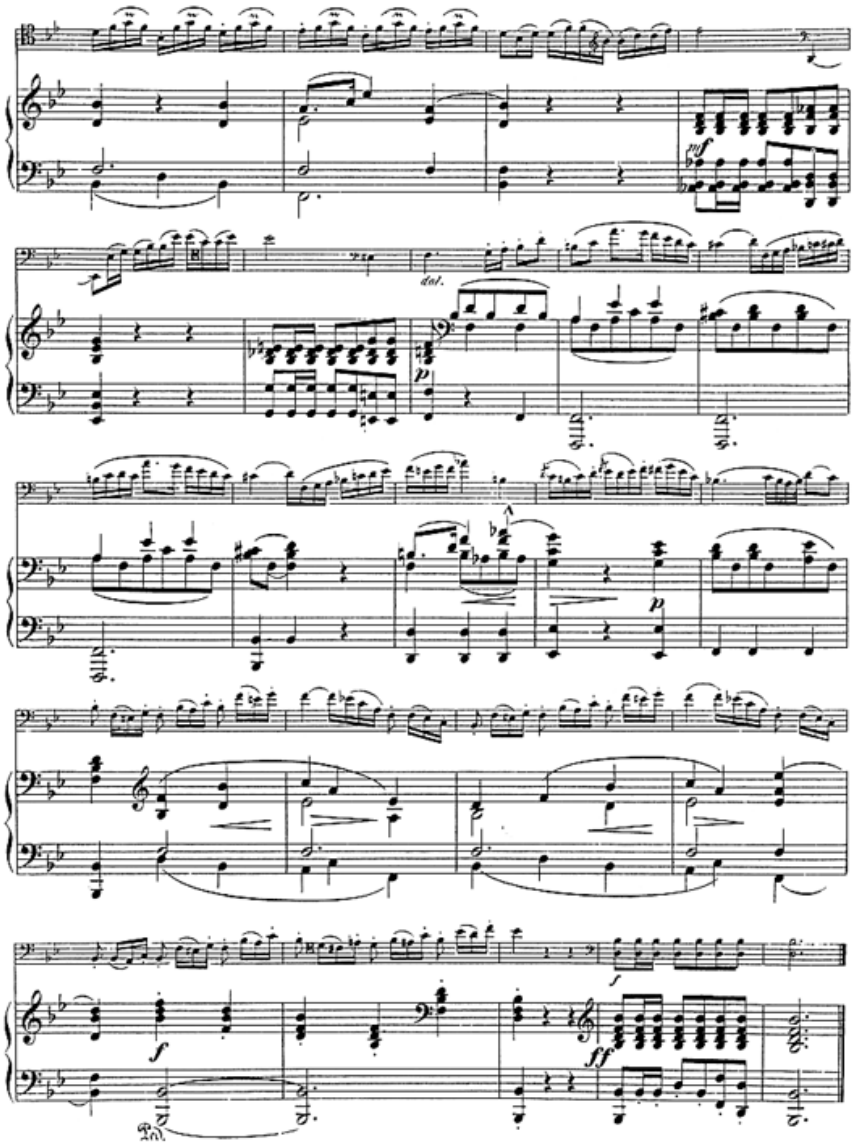

© 2001 by Eres Edition, D-28859 Lilienthal/Bremen, P.O.Box 1220 Eres 2813

Bernhard Rombergs Sechs Sonaten

für Violoncello und Klavier

bei eres